 सत्यमेव जयते	राजस्थान राजपत्र विशेषांक	RAJASTHAN GAZETTE Extraordinary
	साधिकार प्रकाशित	Published by Authority
	ज्येष्ठ 12, शुक्रवार, शाके 1945-जून 02, 2023 <i>Jyaistha 12, Friday, Saka 1945- June 02, 2023</i>	

भाग 4 (ग)

उप-खण्ड(II)

राज्य सरकार तथा अन्य राज्य प्राधिकारियों द्वारा जारी किये गये कानूनी आदेश तथा अधिसूचनाएं।

Department of Environment and Climate Change
Notification

Jaipur, May 30, 2023

S.O.85 .- The following draft of the notification, which the State Government proposes to issue in exercise of the powers conferred by rule 7 of the Wetland (Conservation and Management) Rules, 2017 read with Environment (Protection) Act, 1986 (Central Act No. 29 of 1986), is hereby published for the information of the persons likely to be concerned or affected thereby and notice is hereby given to them that the said draft notification shall be taken into consideration after the expiry of a period of sixty days from the date on which copies of this notification as published in the Official Gazette are made available to the public.

Any person interested in making any objection or suggestion on the proposals contained in the draft notification may forward the same in writing for consideration to the State Government within the period of 60 days as specified above to the Director cum Joint Secretary, Department of Environment and Climate Change Room No. 8240 SSO Building, Government Secretariat, Jaipur, Rajasthan or at env_raj@yahoo.co.in.

Draft Notification

WHEREAS, the Ramsagar Dam wetland, situated in Village Hindoli, Tehsil Hindoli, district Bundi Rajasthan, is considered to be critically significant for its ecosystem services and biodiversity values for the local communities and society at large;

AND WHEREAS, it is considered that for sustaining the said values, the ecological character of wetland ecosystem needs to be maintained by regulating developmental activities within the wetland as well as within its zone of influence;

NOW THEREFORE, the State Government declares that the Ramsagar Dam wetland shall be covered under the provisions of the Wetlands (Conservation and Management) Rules, 2017 and notifies that,-

- (i) the extent of the wetland /wetland complex and its zone of influence shall be as described in Schedule-I of this notification;
- (ii) the activities prohibited within the wetland and its zone of influence shall be as listed in Schedule-II of this notification;
- (iii) the activities regulated within the wetland and its zone of influence, i.e. permitted only with permission of the State Government shall be as listed in Schedule-III of this notification. Request for permission for regulated activities may be made to the District

Environment Committee headed by the District Collector; and

- (iv) the State Wetland Authority, Rajasthan shall monitor the enforcement of the provisions of this notification.

Schedule-I

Ramsagar Dam Wetland Complex comprising of total area of 330.72 Hectare within the following boundary delineation:-

The geo-coordinates of Ramsagar Dam Wetland of Bundi, Rajasthan

Ramsagar Dam								
S.no	Latitude	Longitude	S.no	Latitude	Longitude	S.no	Latitude	Longitude
1	25.594020	75.504277	54	25.591736	75.491174	107	25.603951	75.490546
2	25.594352	75.505189	55	25.590849	75.491126	108	25.603545	75.491419
3	25.594706	75.506077	56	25.590672	75.490390	109	25.602781	75.491702
4	25.595387	75.506698	57	25.591326	75.489809	110	25.602199	75.492170
5	25.596244	75.506931	58	25.591384	75.488868	111	25.602217	75.493148
6	25.596453	75.507796	59	25.591072	75.487952	112	25.602721	75.493918
7	25.595824	75.508445	60	25.590884	75.486992	113	25.603475	75.494407
8	25.595022	75.508311	61	25.590548	75.486117	114	25.604036	75.495147
9	25.594203	75.508080	62	25.590166	75.485357	115	25.604786	75.495256
10	25.593369	75.508281	63	25.590328	75.484399	116	25.605513	75.495092
11	25.592611	75.507777	64	25.590975	75.483949	117	25.605838	75.495979
12	25.591941	75.507132	65	25.591545	75.484678	118	25.606158	75.496874
13	25.591358	75.506391	66	25.592071	75.485471	119	25.606840	75.497479
14	25.590790	75.505634	67	25.592696	75.486163	120	25.607571	75.498037
15	25.590185	75.504913	68	25.593483	75.486306	121	25.608271	75.498646
16	25.589580	75.504191	69	25.593334	75.485394	122	25.608898	75.499342
17	25.588974	75.503470	70	25.593501	75.484461	123	25.609371	75.500139
18	25.588369	75.502748	71	25.593592	75.483496	124	25.609569	75.501098
19	25.587764	75.502027	72	25.594246	75.483127	125	25.609726	75.502066
20	25.587217	75.501257	73	25.595085	75.483431	126	25.609435	75.502814
21	25.586565	75.500586	74	25.595960	75.483292	127	25.608570	75.502753
22	25.585955	75.499871	75	25.596719	75.482794	128	25.607711	75.502985
23	25.585436	75.499109	76	25.597247	75.482025	129	25.606904	75.502595
24	25.584790	75.498572	77	25.598029	75.481563	130	25.606102	75.502166
25	25.585388	75.498131	78	25.598844	75.481300	131	25.605433	75.501529
26	25.586065	75.498294	79	25.598999	75.482223	132	25.604594	75.501295
27	25.585938	75.497336	80	25.598823	75.483187	133	25.603923	75.500648
28	25.585576	75.496450	81	25.598850	75.484129	134	25.603294	75.499960
29	25.585058	75.495652	82	25.599518	75.484747	135	25.603170	75.499026
30	25.584384	75.495021	83	25.600363	75.485024	136	25.602725	75.498249
31	25.583696	75.494410	84	25.601029	75.485572	137	25.602022	75.497644
32	25.582980	75.493841	85	25.600798	75.486510	138	25.601313	75.497054
33	25.582421	75.493104	86	25.600720	75.487481	139	25.600502	75.497207
34	25.582358	75.492129	87	25.600500	75.488375	140	25.600674	75.498025
35	25.582562	75.491172	88	25.599736	75.488842	141	25.600155	75.498333
36	25.582868	75.490255	89	25.598863	75.488934	142	25.599269	75.498279
37	25.583398	75.489493	90	25.598017	75.488872	143	25.598379	75.498330
38	25.584241	75.489630	91	25.597171	75.489158	144	25.597501	75.498364
39	25.584973	75.490191	92	25.596291	75.489314	145	25.596690	75.498713
40	25.585736	75.490697	93	25.596103	75.490100	146	25.595810	75.498741
41	25.586354	75.491386	94	25.596595	75.490920	147	25.595585	75.499220

42	25.586697	75.492286	95	25.597176	75.491664	148	25.596332	75.499756
43	25.587056	75.493177	96	25.597904	75.492191	149	25.597080	75.500289
44	25.587703	75.493854	97	25.598741	75.492458	150	25.597789	75.500878
45	25.588424	75.494381	98	25.599626	75.492349	151	25.597943	75.501804
46	25.589231	75.493998	99	25.600344	75.491818	152	25.597228	75.502268
47	25.589835	75.493311	100	25.601014	75.491198	153	25.596343	75.502333
48	25.589509	75.492431	101	25.601413	75.490333	154	25.595451	75.502336
49	25.590086	75.492339	102	25.601796	75.489457	155	25.594715	75.502661
50	25.590673	75.493049	103	25.602599	75.489318	156	25.593932	75.502391
51	25.591513	75.493328	104	25.603327	75.489168	157	25.593533	75.503105
52	25.592164	75.492754	105	25.604090	75.488916			
53	25.592321	75.491792	106	25.604404	75.489699			

Details of Catchment Area/Zone of Influence of Ramsagar Dam Wetland falling within the boundary limit of Bundi, Rajasthan:- Total Area Of = 155.3
The geo-coordinates of Ramsagar Dam Wetland and its Zone of influence of Ramsagar Dam

Ramsagar Dam								
S.no	Latitude	Longitude	S.no	Latitude	Longitude	S.no	Latitude	Longitude
1	25.602912	75.500976	50	25.582704	75.494800	99	25.601902	75.485862
2	25.602375	75.500197	51	25.582017	75.494195	100	25.601656	75.486804
3	25.602266	75.499239	52	25.581556	75.493363	101	25.601623	75.487779
4	25.601662	75.498577	53	25.581451	75.492387	102	25.601860	75.488303
5	25.601118	75.499216	54	25.581592	75.491423	103	25.602741	75.488321
6	25.600255	75.499335	55	25.581799	75.490467	104	25.603504	75.487873
7	25.599368	75.499258	56	25.582175	75.489576	105	25.604381	75.487970
8	25.598478	75.499308	57	25.582728	75.488820	106	25.605094	75.488542
9	25.597594	75.499344	58	25.583534	75.488447	107	25.605319	75.489476
10	25.598049	75.499848	59	25.584397	75.488626	108	25.605061	75.490394
11	25.598644	75.500557	60	25.585153	75.489140	109	25.604630	75.491253
12	25.598864	75.501485	61	25.585904	75.489670	110	25.604199	75.492111
13	25.598670	75.502434	62	25.586638	75.490217	111	25.603479	75.492657
14	25.598008	75.503068	63	25.587176	75.490995	112	25.603319	75.493166
15	25.597141	75.503294	64	25.587527	75.491893	113	25.604074	75.493661
16	25.596250	75.503318	65	25.587934	75.492741	114	25.604690	75.494083
17	25.595369	75.503346	66	25.588617	75.493216	115	25.605573	75.494065
18	25.594841	75.503896	67	25.588604	75.492408	116	25.606312	75.494574
19	25.595175	75.504807	68	25.588893	75.491500	117	25.606636	75.495476
20	25.595572	75.505666	69	25.589665	75.491094	118	25.606939	75.496386
21	25.596418	75.505938	70	25.589755	75.490127	119	25.607697	75.496900
22	25.597113	75.506521	71	25.590294	75.489347	120	25.608399	75.497505
23	25.597404	75.507435	72	25.590285	75.488552	121	25.609087	75.498129
24	25.597193	75.508369	73	25.590084	75.487594	122	25.609698	75.498845
25	25.596584	75.509072	74	25.589751	75.486751	123	25.610184	75.499648
26	25.595787	75.509454	75	25.589307	75.485937	124	25.610381	75.500607
27	25.594907	75.509435	76	25.589325	75.484964	125	25.610551	75.501572
28	25.594155	75.509140	77	25.589507	75.484008	126	25.610627	75.502547
29	25.593295	75.509304	78	25.590003	75.483212	127	25.610307	75.503442
30	25.592482	75.508905	79	25.590834	75.482939	128	25.609505	75.503796
31	25.591774	75.508307	80	25.591657	75.483258	129	25.608639	75.503752
32	25.591134	75.507626	81	25.592220	75.484010	130	25.607777	75.503969

33	25.590567	75.506869	82	25.592670	75.484094	131	25.606928	75.503722
34	25.589987	75.506124	83	25.592727	75.483119	132	25.606134	75.503276
35	25.589381	75.505402	84	25.593241	75.482342	133	25.605367	75.502787
36	25.588776	75.504681	85	25.594082	75.482135	134	25.604619	75.502349
37	25.588170	75.503959	86	25.594950	75.482330	135	25.603854	75.501885
38	25.587565	75.503237	87	25.595795	75.482303	136	25.599289	75.489926
39	25.586961	75.502515	88	25.596357	75.481577	137	25.598412	75.489807
40	25.586399	75.501760	89	25.597079	75.481014	138	25.597575	75.490086
41	25.585755	75.501081	90	25.597846	75.480519	139	25.597509	75.490596
42	25.585150	75.500359	91	25.598698	75.480280	140	25.598158	75.491242
43	25.584503	75.499758	92	25.599504	75.480636	141	25.599005	75.491443
44	25.583945	75.499019	93	25.599866	75.481505	142	25.599776	75.491061
45	25.583962	75.498051	94	25.599864	75.482477	143	25.600424	75.490415
46	25.584511	75.497296	95	25.599689	75.483441	144	25.600721	75.489495
47	25.584669	75.496742	96	25.600252	75.484005	145	25.599944	75.489808
48	25.584102	75.495995	97	25.601105	75.484271	146	25.591288	75.492153
49	25.583359	75.495454	98	25.601731	75.484926			

The detailed Map of Ramsagar Dam Wetland and its Zone of Influence is annexed herewith as Schedule-I ('A').

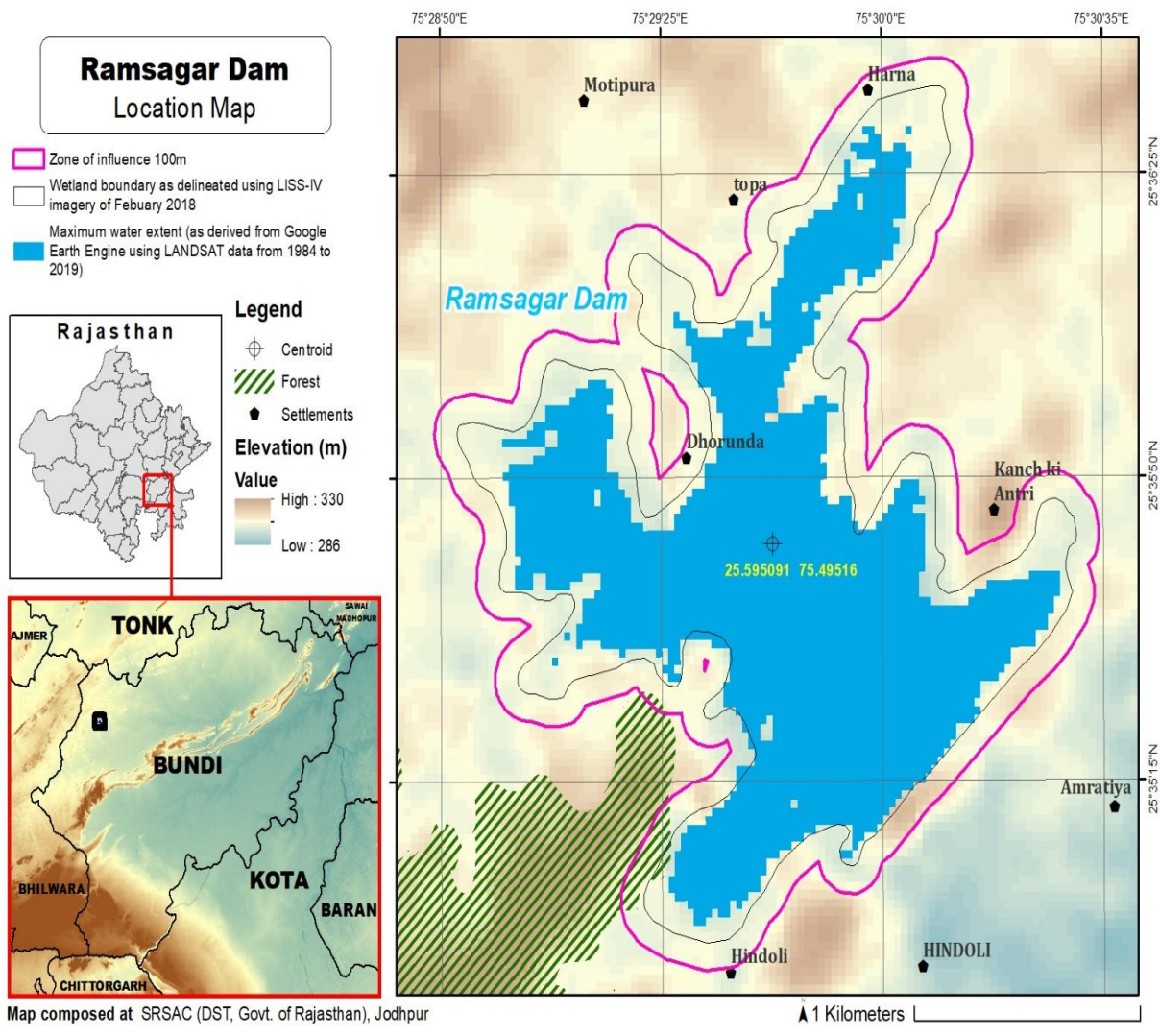

Schedule-II**Prohibited Activities in Ramsagar Dam Wetland:-**

1. Conversion for non wetland uses including encroachments of any kind;
2. Setting up of any new industry and expansion of existing industries;
3. Manufacture or/and handling or/and storage or/and disposal of construction and demolition waste covered under the Construction and Demolition Waste Management Rules, 2016; hazardous substances covered under the Manufacture, Storage and Import of Hazardous Chemical Rules, 1989 or the Rules for Manufacture, Use, Import, Export and Storage of Hazardous Microorganism Genetically Engineered organized or cells, 1989 or the Hazardous Waste (Management, Handling and Transboundary Movement) Rules, 2008; electronic waste covered under the E-Waste (Management) Rules 2016; plastic waste covered under Plastic Waste (Management) Rules, 2016;
4. Solid waste storage and disposal;
5. Discharge of untreated waste and effluents from industries, cities, towns, villages and other human settlements;
6. Any construction of permanent nature except for boat jetties within fifty metres from the mean high flood level observed in the past ten years calculated from the date of commencement of these rules;
7. Commercial mining, stone quarrying and crushing units
8. Commercial water extraction Establishment of large scale commercial livestock and poultry farms;
9. Reducing area/ capacity of the water body;
10. Feeding of fishes and migratory birds by the public;
11. Any type of poaching.

Prohibited Activities in Catchment Area/Zone of Influence:-

1. Discharge of untreated Solid/liquid waste and effluents;
2. Manufacture or/and handling or/and storage or/and disposal of construction and demolition waste covered under the Construction and Demolition Waste Management Rules, 2016; hazardous substances covered under the Manufacture, Storage and Import of Hazardous Chemical Rules, 1989 or the Rules for Manufacture, Use, Import, Export and Storage of Hazardous Microorganism Genetically Engineered organized or cells, 1989 or the Hazardous Waste (Management, Handling and Transboundary Movement) Rules, 2008; electronic waste covered under the E-Waste (Management) Rules 2016; plastic waste covered under Plastic Waste (Management) Rules, 2016;
3. Extraction of commercial water including groundwater.
4. Any type of poaching;

Schedule-III**Regulated Activities in Ramsagar Dam Wetland :-**

1. Fisheries;
2. Plying of boats;
3. Desilting;
4. Construction of temporary structures;
5. Water extraction for certain purposes.

Regulated Activities in Catchment Area/Zone of Influence:-

1. Conversion of land for any type of construction;
2. Setting up of any new industries and expansion of existing industries;
3. Mining.

[F.No.6 (3) Env/2023]
By order of the Governor,

Shikhar Agrawal,
Additional Chief Secretary to the Government.

Government Central Press, Jaipur.