



सत्यमेव जयते

राजस्थान राजपत्र  
विशेषांक

साधिकार प्रकाशित

RAJASTHAN GAZETTE  
Extraordinary

Published by Authority

भाद्र 09, गुरुवार, शाके 1945-अगस्त 31, 2023  
Bhadra 09, Thursday, Saka 1945- August 31, 2023

भाग 4 (ग)

उप-खण्ड (I)

राज्य सरकार तथा अन्य राज्य-प्राधिकारियों द्वारा जारी किये गये (सामान्य आदेशों, उप-विधियों आदि को सम्मिलित करते हुए) सामान्य कानूनी नियम।

**Department of Environment and Climate Change**  
Notification

**Jaipur, July 19, 2023**

**G.S.R.102** .-Whereas the draft notification of the Teja Ji Ki Talai wetland situated in village Amalsara, Tehsil Anta, district Baran Rajasthan was published as required by rule 7 of the Wetland (Conservation and Management) Rules, 2017 read with the Environment (Protection) Act, 1986 (Central Act No. 29 of 1986), vide notification of the Department of Environment and Climate Change, number G.S.R. 44 dated 24.04.2023 in the Rajasthan Gazette, Extraordinary, Part 4 (ga), sub-part (II), inviting objections and suggestions from all persons likely to be affected thereby before expiry of the period of sixty days from the date on which the copies of the said notification were made available to the public.

And whereas, copies of the Gazette in which the said notification was published were made available to the public on the 24.04.2023.

And whereas, no objections and suggestions were received on the said Draft Notification.

Now therefore, in exercise of the powers conferred by rule 7 of the Wetland (Conservation and Management) Rules, 2017 read with provisions of the Environment (Protection) Act, 1986 (Central Act No. 29 of 1986), the State Government hereby notifies Teja Ji Ki Talai wetland situated in village Amalsara, Tehsil Anta, district Baran Rajasthan as a wetland and that,-

- (i) the extent of the wetland/wetland complex and its zone of influence shall be as described in Schedule-I of this notification;
- (ii) the activities prohibited within the wetland and its zone of influence shall be as listed in Schedule-II of this notification;
- (iii) the activities regulated within the wetland and its zone of influence, i.e. permitted only with permission of the State Government shall be as listed in Schedule-III of this notification. Request for permission for regulated activities may be made to the District Environment Committee headed by the District Collector; and
- (iv) the State Wetland Authority, Rajasthan shall monitor the enforcement of the provisions of this notification.

**Schedule-I**

**Teja ji Ki Talai Wetland comprising of total area of 6.00 Hectare within the following boundary delineation:-**

**The geo-coordinates of Teja ji Ki Talai Wetland of Baran, Rajasthan**

<b>Teja Ji Ki Talai</b>		
<b>S. No</b>	<b>Latitude</b>	<b>Longitude</b>
1	25.09641997	76.23898611
2	25.0968055	76.23809135
3	25.09710443	76.23716017
4	25.09784578	76.23686941
5	25.0984328	76.23752426
6	25.09830965	76.23846114
7	25.09796055	76.23936929
8	25.09779774	76.24034357
9	25.09695785	76.24043946
10	25.09621035	76.23992084

**Details of Catchment Area/Zone of Influence of Teja ji Ki Talai Wetland falling within the boundary limit of Baran, Rajasthan:-**

**Total Area Of = 13.00**

**The geo-coordinates of Teja ji Ki Talai Wetland and its Zone of influence Teja ji Ki Talai**

<b>Teja Ji Ki Talai</b>		
<b>S.no</b>	<b>Latitude</b>	<b>Longitude</b>
1	25.09554345	76.2386656
2	25.09594485	76.2377797
3	25.09624019	76.23684588
4	25.0967643	76.23605339
5	25.09762903	76.23580053
6	25.09849006	76.23608158
7	25.09914108	76.23674346
8	25.09939302	76.23769222
9	25.09923488	76.23865214
10	25.09885397	76.23954812
11	25.09868622	76.24052117
12	25.09817094	76.24129293
13	25.09729859	76.24146842
14	25.09642558	76.24127402
15	25.09567378	76.24074606
16	25.0952742	76.23988441

The detailed Map of Teja ji Ki Talai Wetland and its Zone of Influence is annexed herewith as Schedule-I ('A').

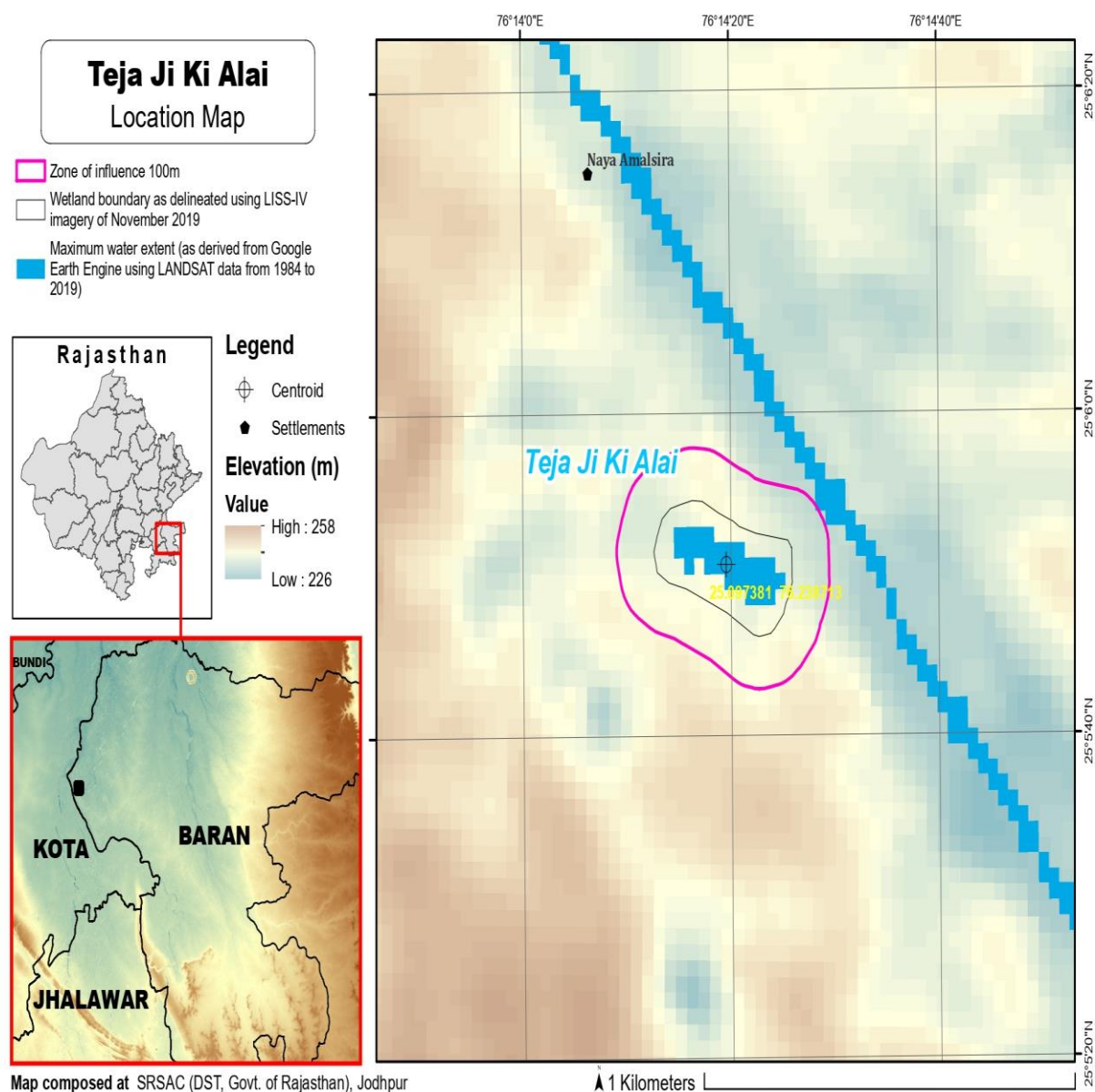

### Schedule-II

#### Prohibited Activities in Teja Ji Ki Talai Wetland :-

1. Conversion for non wetland uses including encroachments of any kind;
2. Setting up of any new industry and expansion of existing industries;
3. Manufacture or/and handling or/and storage or/and disposal of construction and demolition waste covered under the Construction and Demolition Waste Management Rules, 2016; hazardous substances covered under the Manufacture, Storage and Import of Hazardous Chemical Rules, 1989 or the Rules for Manufacture, Use, Import, Export and Storage of Hazardous Microorganism Genetically Engineered organized or cells, 1989 or the Hazardous Waste (Management, Handling and

Transboundary Movement) Rules, 2008; electronic waste covered under the E-Waste (Management) Rules 2016; plastic waste covered under Plastic Waste (Management) Rules, 2016;

4. Solid waste storage and disposal;
5. Discharge of untreated waste and effluents from industries, cities, towns, villages and other human settlements;
6. Any construction of permanent nature except for boat jetties within fifty metres from the mean high flood level observed in the past ten years calculated from the date of commencement of these rules;
7. Commercial mining, stone quarrying and crushing units
8. Commercial water extraction Establishment of large scale commercial livestock and poultry farms;
9. Reducing area/ capacity of the water body;
10. Feeding of fishes and migratory birds by the public;
11. Any type of poaching.

**Prohibited Activities in Catchment Area/Zone of Influence :-**

1. Discharge of untreated Solid/liquid waste and effluents;
2. Manufacture or/and handling or/and storage or/and disposal of construction and demolition waste covered under the Construction and Demolition Waste Management Rules, 2016; hazardous substances covered under the Manufacture, Storage and Import of Hazardous Chemical Rules, 1989 or the Rules for Manufacture, Use, Import, Export and Storage of Hazardous Microorganism Genetically Engineered organized or cells, 1989 or the Hazardous Waste (Management, Handling and Transboundary Movement) Rules, 2008; electronic waste covered under the E-Waste (Management) Rules 2016; plastic waste covered under Plastic Waste (Management) Rules, 2016;
3. Extraction of commercial water including groundwater.
4. Any type of poaching;

**Schedule-III**

**Regulated Activities in Teja Ji Ki Talai Wetland :-**

1. Fisheries;
2. Plying of boats;
3. Desilting;
4. Construction of temporary structures;
5. Water extraction for certain purposes.

**Regulated Activities in Catchment Area/Zone of Influence :-**

1. Conversion of land for any type of construction;
2. Setting up of any new industries and expansion of existing industries;
3. Mining.

**[F.No.6 (3) Env/2023]**

**By order of the Governor,**

Shikhar Agrawal,

**Additional Chief Secretary to the Government.**

---

**Government Central Press, Jaipur.**