 सत्यमेव जयते	<b>राजस्थान राजपत्र</b> <b>विशेषांक</b>	<b>RAJASTHAN GAZETTE</b> <b>Extraordinary</b>
	<b>साधिकार प्रकाशित</b>	<b>Published by Authority</b>
	फाल्गुन 09, बुधवार, शाके 1945-फरवरी 28, 2024 <i>Phalguna 09 Wednesday, Saka 1945- February 28, 2024</i>	

भाग 4 (ग)

उप-खण्ड(II)

राज्य सरकार तथा अन्य राज्य प्राधिकारियों द्वारा जारी किये गये कानूनी आदेश तथा  
अधिसूचनाएं।

**Department of Environment and Climate Change**  
Notification

**Jaipur, February 19, 2024**

**S.O.550** .-Whereas the draft notification of the Jaitsagar Lake wetland, situated in Bundi City, Tehsil Bundi, district Bundi Rajasthan was published as required by rule 7 of the Wetland (Conservation and Management) Rules, 2017 read with the Environment (Protection) Act, 1986 (Central Act No. 29 of 1986), vide notification number F.No.6(3)Env/2023 dated 30.05.2023 in the Rajasthan Gazette, Extraordinary, Part 4 (ga), sub-part (II) S.O. 88 dated 02.06.2023, inviting objections and suggestions from all persons likely to be affected thereby before expiry of the period of sixty days from the date on which the copies of the said notification were made available to the public.

And whereas, copies of the Gazette in which the said notification was published were made available to the public on the 02.06.2023.

And whereas, no objections and suggestions were received on the said Draft Notification.

Now therefore, in exercise of the powers conferred by rule 7 of the Wetland (Conservation and Management) Rules, 2017 read with provisions of the Environment (Protection) Act, 1986 (Central Act No. 29 of 1986), the State Government hereby notifies Jaitsagar Lake wetland, situated in Bundi City, Tehsil Bundi, district Bundi Rajasthan as a wetland and that,-

- (i) the extent of the wetland /wetland complex and its zone of influence shall be as described in Schedule-I of this notification;
- (ii) the activities prohibited within the wetland and its zone of influence shall be as listed in Schedule-II of this notification;
- (iii) the activities regulated within the wetland and its zone of influence, i.e. permitted only with permission of the State Government shall be as listed in Schedule-III of this notification. Request for permission for regulated activities may be made to the District Environment Committee headed by the District Collector; and
- (iv) the State Wetland Authority, Rajasthan shall monitor the enforcement of the provisions of this notification.

**Schedule-I**

**Jaitsagar Lake Wetland Complex comprising of total area of 196.7 Hectare within the following boundary delineation:-**

**The geo-coordinates of Jaitsagar Lake Wetland of Bundi, Rajasthan**

Jaitsagar					
S.No.	latitude	longitude	S.No.	latitude	longitude
1	25.4567	75.6434	21	25.4573	75.6529
2	25.4571	75.6443	22	25.4566	75.6524
3	25.4575	75.6452	23	25.4561	75.6516
4	25.4578	75.6462	24	25.4559	75.6506
5	25.4579	75.6472	25	25.4557	75.6497
6	25.4580	75.6481	26	25.4557	75.6487
7	25.4585	75.6490	27	25.4558	75.6477
8	25.4590	75.6498	28	25.4553	75.6468
9	25.4598	75.6503	29	25.4550	75.6459
10	25.4603	75.6512	30	25.4546	75.6450
11	25.4606	75.6521	31	25.4543	75.6442
12	25.4611	75.6529	32	25.4534	75.6439
13	25.4607	75.6534	33	25.4527	75.6436
14	25.4599	75.6538	34	25.4527	75.6426
15	25.4597	75.6544	35	25.4531	75.6418
16	25.4602	75.6549	36	25.4538	75.6412
17	25.4596	75.6556	37	25.4548	75.6412
18	25.4588	75.6554	38	25.4555	75.6416
19	25.4583	75.6546	39	25.4561	75.6423
20	25.4579	75.6537			

**Details of Catchment Area/Zone of Influence of Jaitsagar Lake Wetland falling within the boundary limit of Bundi, Rajasthan:- Total Area Of = 62.06**

**The geo-coordinates of Jaitsagar Wetland and its Zone of influence of Jaitsagar**

Jaitsagar					
Sr. No.	Latitude	Longitude	Sr. No.	Latitude	Longitude
1	25.452085	75.641752	23	25.461162	75.654864
2	25.452588	75.640944	24	25.460860	75.655780
3	25.453318	75.640371	25	25.460139	75.656373
4	25.454190	75.640178	26	25.459291	75.656692
5	25.455091	75.640211	27	25.458454	75.656378
6	25.455910	75.640596	28	25.457859	75.655636
7	25.456537	75.641309	29	25.457370	75.654804
8	25.457063	75.642117	30	25.456944	75.653927
9	25.457491	75.642993	31	25.456191	75.653425
10	25.457909	75.643874	32	25.455628	75.652663
11	25.458264	75.644789	33	25.455212	75.651783
12	25.458614	75.645706	34	25.454999	75.650816
13	25.458782	75.646679	35	25.454824	75.649842
14	25.458890	75.647665	36	25.454797	75.648852
15	25.459275	75.648541	37	25.454826	75.647885
16	25.459939	75.649196	38	25.454363	75.647033
17	25.460598	75.649871	39	25.454066	75.646093
18	25.461077	75.650714	40	25.453642	75.645221
19	25.461430	75.651625	41	25.452931	75.644846
20	25.461928	75.652442	42	25.452105	75.644483
21	25.462092	75.653397	43	25.451757	75.643583
22	25.461552	75.654168			

The detailed Map of Jaitsagar Lake Wetland and its Zone of Influence is annexed herewith as Schedule-I ('A').

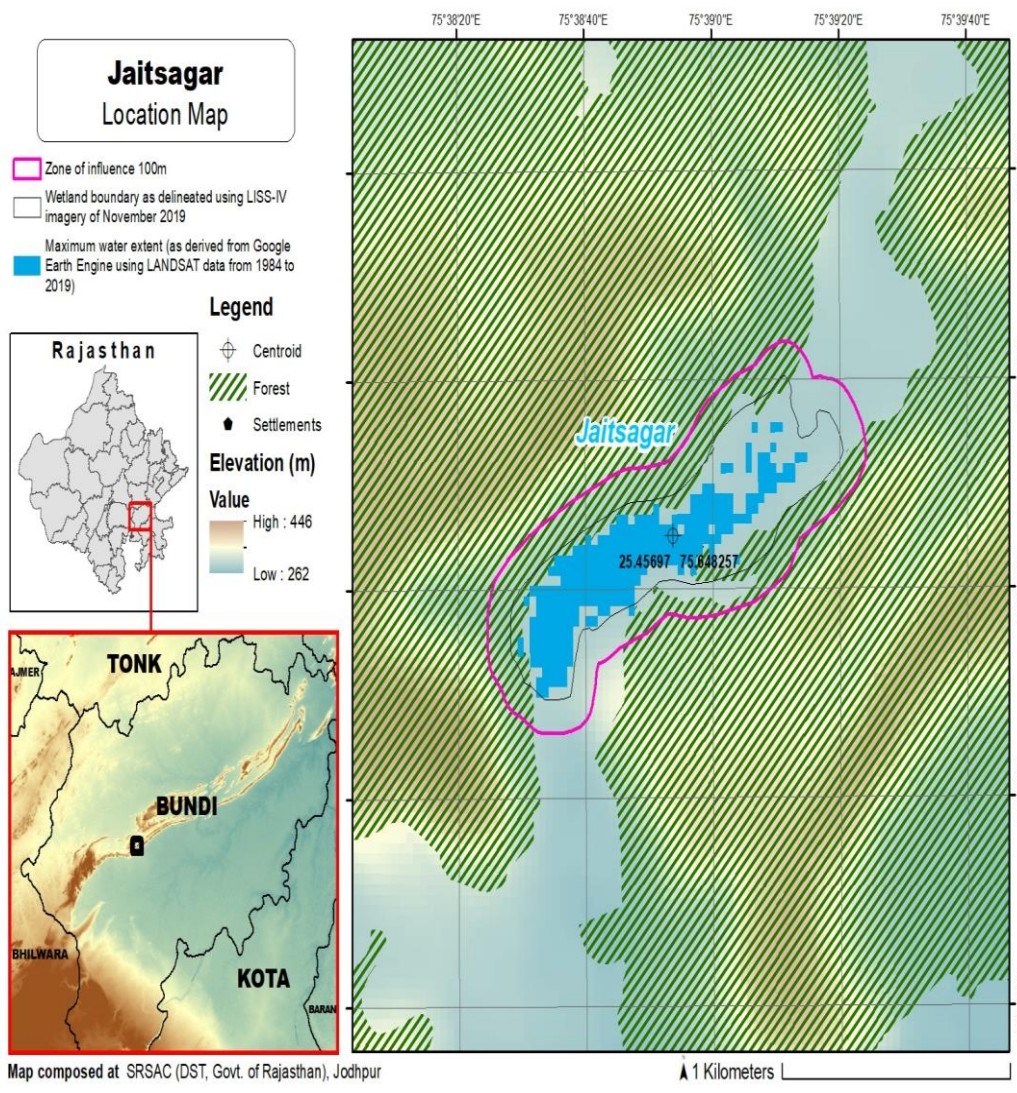

### Schedule-II

#### Prohibited Activities in Jaitsagar Lake Wetland :-

1. Conversion for non wetland uses including encroachments of any kind;
2. Setting up of any new industry and expansion of existing industries;
3. Manufacture or/and handling or/and storage or/and disposal of construction and demolition waste covered under the Construction and Demolition Waste Management Rules, 2016; hazardous substances covered under the Manufacture, Storage and Import of Hazardous Chemical Rules, 1989 or the Rules for Manufacture, Use, Import, Export and Storage of Hazardous Microorganism Genetically Engineered organized or cells, 1989 or the Hazardous Waste (Management, Handling and Transboundary Movement) Rules, 2008; electronic waste covered under the E-Waste (Management) Rules 2016; plastic waste covered under Plastic Waste (Management) Rules, 2016;
4. Solid waste storage and disposal;

5. Discharge of untreated waste and effluents from industries, cities, towns, villages and other human settlements;
6. Any construction of permanent nature except for boat jetties within fifty metres from the mean high flood level observed in the past ten years calculated from the date of commencement of these rules;
7. Commercial mining, stone quarrying and crushing units
8. Commercial water extraction Establishment of large scale commercial livestock and poultry farms;
9. Reducing area/ capacity of the water body;
10. Feeding of fishes and migratory birds by the public;
11. Any type of poaching.

**Prohibited Activities in Catchment Area/Zone of Influence :-**

1. Discharge of untreated Solid/liquid waste and effluents;
2. Manufacture or/and handling or/and storage or/and disposal of construction and demolition waste covered under the Construction and Demolition Waste Management Rules, 2016; hazardous substances covered under the Manufacture, Storage and Import of Hazardous Chemical Rules, 1989 or the Rules for Manufacture, Use, Import, Export and Storage of Hazardous Microorganism Genetically Engineered organized or cells, 1989 or the Hazardous Waste (Management, Handling and Transboundary Movement) Rules, 2008; electronic waste covered under the E-Waste (Management) Rules 2016; plastic waste covered under Plastic Waste (Management) Rules, 2016;
3. Extraction of commercial water including groundwater.
4. Any type of poaching;

**Schedule—III**

**Regulated Activities in Jaitsagar Lake Wetland :-**

1. Fisheries;
2. Plying of boats;
3. Desilting;
4. Construction of temporary structures;
5. Water extraction for certain purposes.

**Regulated Activities in Catchment Area/Zone of Influence :-**

1. Conversion of land for any type of construction;
2. Setting up of any new industries and expansion of existing industries;
3. Mining.

[F.No.6 (3) Env/2023]

By order of the Governor,

Shikhar Agrawal,  
Additional Chief Secretary to the Government.