 सत्यमेव जयते	<b>राजस्थान राजपत्र</b> <b>विशेषांक</b>	<b>RAJASTHAN GAZETTE</b> <b>Extraordinary</b>
	<b>साधिकार प्रकाशित</b>	<b>Published by Authority</b>
	फाल्गुन 09, बुधवार, शाके 1945-फरवरी 28, 2024 <i>Phalguna 09 Wednesday, Saka 1945- February 28, 2024</i>	

भाग 4 (ग)

उप-खण्ड(II)

राज्य सरकार तथा अन्य राज्य प्राधिकारियों द्वारा जारी किये गये कानूनी आदेश तथा  
अधिसूचनाएं।

**Department of Environment and Climate Change**  
Notification

**Jaipur, February 19, 2024**

**S.O.554** .-Whereas the draft notification of the Barapal Khajuri wetland, situated in village Barapal, Tehsil Girwa, district Udaipur Rajasthan was published as required by rule 7 of the Wetland (Conservation and Management) Rules, 2017 read with the Environment (Protection) Act, 1986 (Central Act No. 29 of 1986), vide notification number F.No.6(3)Env/2023 dated 30.05.2023 in the Rajasthan Gazette, Extraordinary, Part 4 (ga), sub-part (II) S.O. 92 dated 02.06.2023, inviting objections and suggestions from all persons likely to be affected thereby before expiry of the period of sixty days from the date on which the copies of the said notification were made available to the public.

And whereas, copies of the Gazette in which the said notification was published were made available to the public on the 02.06.2023.

And whereas, no objections and suggestions were received on the said Draft Notification.

Now therefore, in exercise of the powers conferred by rule 7 of the Wetland (Conservation and Management) Rules, 2017 read with provisions of the Environment (Protection) Act, 1986 (Central Act No. 29 of 1986), the State Government hereby notifies Barapal Khajuri wetland, situated in village Barapal, Tehsil Girwa, district Udaipur Rajasthan as a wetland and that,-

- (i) the extent of the wetland /wetland complex and its zone of influence shall be as described in Schedule-I of this notification;
- (ii) the activities prohibited within the wetland and its zone of influence shall be as listed in Schedule-II of this notification;
- (iii) the activities regulated within the wetland and its zone of influence, i.e. permitted only with permission of the State Government shall be as listed in Schedule-III of this notification. Request for permission for regulated activities may be made to the District Environment Committee headed by the District Collector; and
- (iv) the State Wetland Authority, Rajasthan shall monitor the enforcement of the provisions of this notification.

**Schedule-I**

**Barapal Khajuri Wetland Complex comprising of total area of 13.23 Hectare within the following boundary delineation:-**

**The geo-coordinates of Barapal Khajuri Wetland of Udaipur, Rajasthan**

Barapal Khajuri Talab		
S.No.	Latitude	Longitude
1	24.389278	73.636987
2	24.390143	73.636768
3	24.391031	73.636679
4	24.391925	73.636644
5	24.392814	73.636580
6	24.393671	73.636310
7	24.394451	73.635831
8	24.394970	73.636266
9	24.394395	73.636947
10	24.393819	73.637578
11	24.393036	73.638039
12	24.392485	73.638717
13	24.391902	73.639416
14	24.391053	73.639664
15	24.390232	73.639296
16	24.389637	73.638586

**Details of Catchment Area/Zone of Influence of Barapal Khajuri Wetland falling within the boundary limit of Udaipur, Rajasthan:- Total Area Of = 20.11**

**The geo-coordinates of Barapal Khajuri Wetland and its Zone of influence**

Barapal Khajuri Talab		
S.No.	Latitude	Longitude
1	24.388338	73.636730
2	24.388964	73.636063
3	24.389831	73.635838
4	24.390716	73.635718
5	24.391610	73.635671
6	24.392503	73.635654
7	24.393359	73.635384
8	24.394138	73.634905
9	24.395010	73.634789
10	24.395669	73.635395
11	24.395874	73.636342
12	24.395491	73.637188
13	24.394972	73.637940
14	24.394237	73.638469
15	24.393441	73.638910
16	24.392983	73.639718
17	24.392277	73.640305
18	24.391438	73.640627
19	24.390554	73.640546
20	24.389750	73.640119
21	24.389119	73.639445
22	24.388497	73.638761
23	24.388158	73.637873

The detailed Map of Barapal Khajuri Wetland and its Zone of Influence is annexed herewith as Schedule-I ('A').

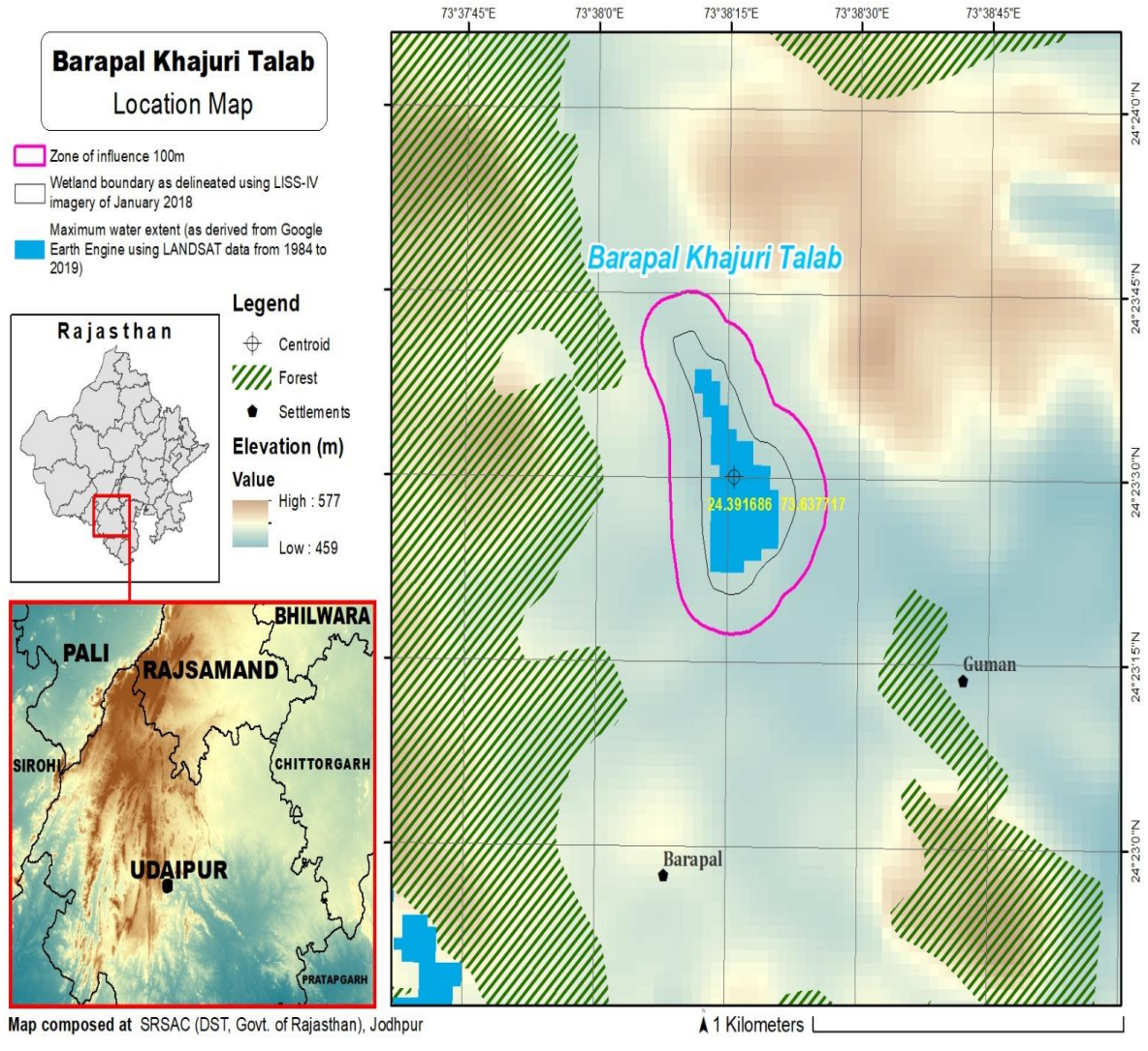

**Schedule-II****Prohibited Activities in Barapal Khajuri Wetland:-**

1. Conversion for non wetland uses including encroachments of any kind;
2. Setting up of any new industry and expansion of existing industries;
3. Manufacture or/and handling or/and storage or/and disposal of construction and demolition waste covered under the Construction and Demolition Waste Management Rules, 2016; hazardous substances covered under the Manufacture, Storage and Import of Hazardous Chemical Rules, 1989 or the Rules for Manufacture, Use, Import, Export and Storage of Hazardous Microorganism Genetically Engineered organized or cells, 1989 or the Hazardous Waste (Management, Handling and Transboundary Movement) Rules, 2008; electronic waste covered under the E-Waste (Management) Rules 2016; plastic waste covered under Plastic Waste (Management) Rules, 2016;
4. Solid waste storage and disposal;
5. Discharge of untreated waste and effluents from industries, cities, towns, villages and other human settlements;
6. Any construction of permanent nature except for boat jetties within fifty metres from the mean high flood level observed in the past ten years calculated from the date of commencement of these rules;
7. Commercial mining, stone quarrying and crushing units
8. Commercial water extraction Establishment of large scale commercial livestock and poultry farms;
9. Reducing area/ capacity of the water body;
10. Feeding of fishes and migratory birds by the public;
11. Any type of poaching.

**Prohibited Activities in Catchment Area/Zone of Influence:-**

1. Discharge of untreated Solid/liquid waste and effluents;
2. Manufacture or/and handling or/and storage or/and disposal of construction and demolition waste covered under the Construction and Demolition Waste Management Rules, 2016; hazardous substances covered under the Manufacture, Storage and Import of Hazardous Chemical Rules, 1989 or the Rules for Manufacture, Use, Import, Export and Storage of Hazardous Microorganism Genetically Engineered organized or cells, 1989 or the Hazardous Waste (Management, Handling and Transboundary Movement) Rules, 2008; electronic waste covered under the E-Waste (Management) Rules 2016; plastic waste covered under Plastic Waste (Management) Rules, 2016;
3. Extraction of commercial water including groundwater.
4. Any type of poaching;

**Schedule-III****Regulated Activities in Barapal Khajuri Wetland:-**

1. Fisheries;
2. Plying of boats;
3. Desilting;
4. Construction of temporary structures;
5. Water extraction for certain purposes.

**Regulated Activities in Catchment Area/Zone of Influence:-**

1. Conversion of land for any type of construction;
2. Setting up of any new industries and expansion of existing industries;
3. Mining.

**[F.No.6 (3) Env/2023]**

**By order of the Governor,**

Shikhar Agrawal,  
**Additional Chief Secretary to the Government.**

---

**Government Central Press, Jaipur.**