

# RIICO MARUDHARA INDUSTRIAL AREA, BASNI, PHASE I st & II nd JODHPUR

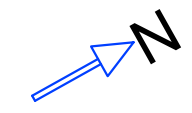

## NOTE

### PLOT UNDER ENCROACMENT / DIPUTED

### E-AUCTION PLOTS



SCALE- 1:4000

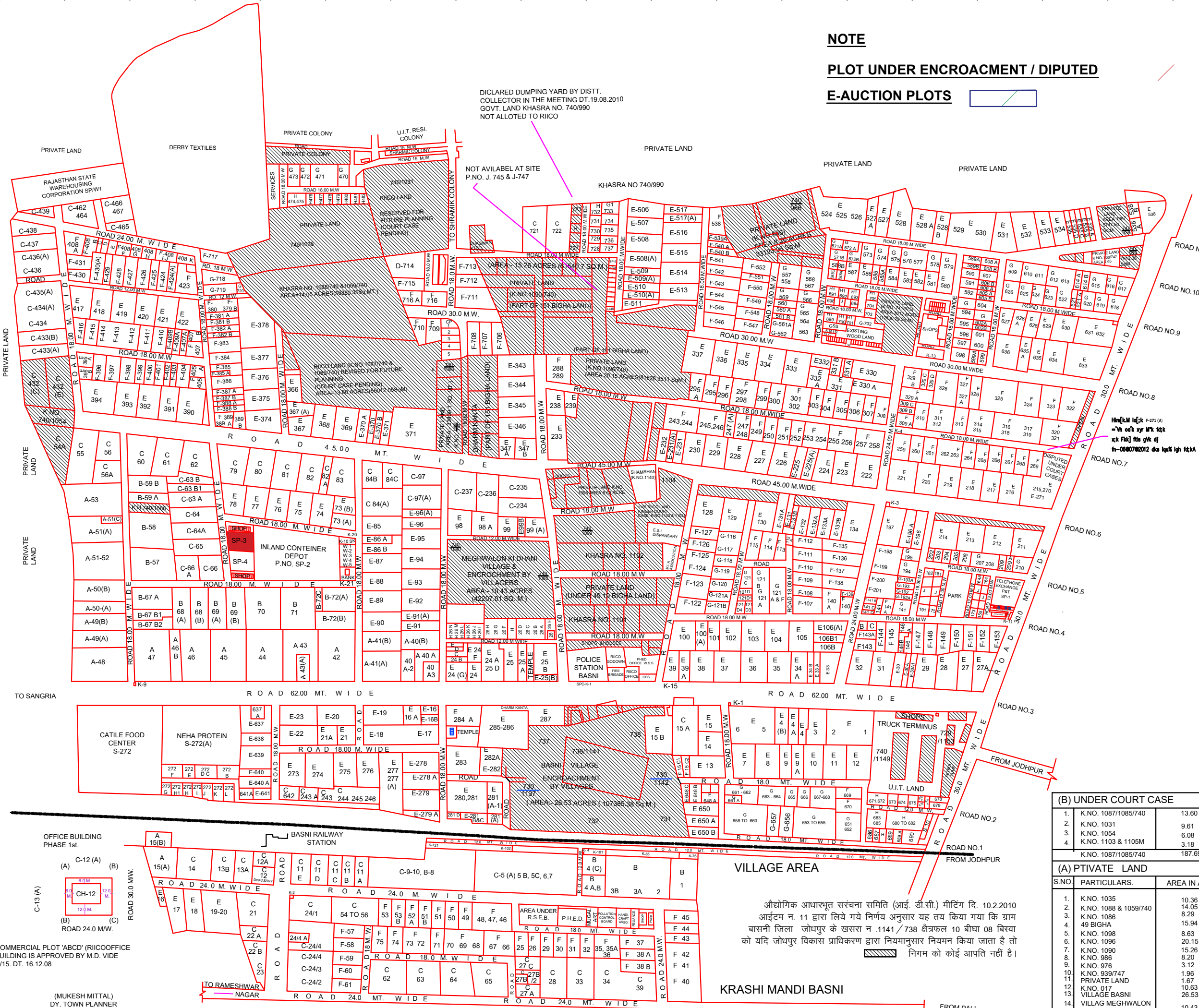

TOTAL LAND AREA = 104.96 ACRES  
 SERVICES = 2.75 ACRES  
 COMMERCIAL = 0.385 ACRES  
 ELECTRONICS & HANDICRAFTS COMPLEX = 2.308 ACRES  
 CENTER LINE LENGTH OF ROADS = 3895.0 M

### SECOND PHASE

TOTAL LAND AREA = 104.96 ACRES  
 SERVICES = 2.75 ACRES  
 COMMERCIAL = 0.385 ACRES  
 PRIVATE LAND IN RIICO BOUNDARY = 3.138 ACRES  
 PARK/WOOD LAND = 6.226 ACRES  
 OPEN/FOR FUTURE PLANNING = 4.316 ACRES  
 VILLAGE AREA = 10.479 ACRES  
 IN DISPUTE = 7.655 ACRES  
 UNDER H.T. LINE = 3.025 ACRES  
 CENTER LINE LENGTH OF ROADS = 2674.0 MT.  
 AREA COVERED BY BASNI SALAWAS ROAD = 30.13 ACRES  
 62.0 M. WIDE SHAMSHAN = 1.47 ACRES

SCHEDULE OF PLOTS		
TYPE	SIZE IN METERS	AREA IN SQ. MT.
A	80.00X125.00	10,000.00 SQ. MT.
B	80.00X100.00	8,000.00 SQ. MT.
C	60.00X100.00	6,000.00 SQ. MT.
E	50.00X80.00	4,000.00 SQ. MT.
F	30.00X65.00	2,000.00 SQ. MT.
G	30.00X50.00	1,500.00 SQ. MT.
G1	25.00X40.00	1,000.00 SQ. MT.
H	20.00X35.00	700.00 SQ. MT.
J	12.50X20.00	250.00 SQ. MT.
K	10.00X15.00	150.00 SQ. MT.

### NOTE:- (OFF BLOCK & EXT. WOOD LAND)

- AS PER RM.(JODHPUR)NOTED DATED 21-7-11 SITE FOR 33/11 KV GSS MEASURING 810.00sqMT.HAS BEEN PLANNED M.D. HAS APPROVED THE THE ABOVE REVISION VIDE PARA 14/N ON DATED 09/08/11 IN UNIT OFFICE FILE.
- REVISED PORTION SHOWN THUS.

-SD-  
(S.SETHI)  
DY.TOWN PLANNER

(B) UNDER COURT CASE	
1.	K.NO. 1087/1085/740 13.60
2.	K.NO. 1031 9.61
3.	K.NO. 1054 6.08
4.	K.NO. 1103 & 1105M 3.18
K.NO. 1087/1085/740 187.69	

(A) PTIVATE LAND		
S.NO.	PARTICULARS.	AREA IN ACRES
1.	K.NO. 1035	10.36
2.	K.NO. 1088 & 1059/740	14.05
3.	K.NO. 1086	8.29
4.	49 BIGHA	15.94
5.	K.NO. 1098	8.63
6.	K.NO. 1096	20.15
7.	K.NO. 1090	15.26
8.	K.NO. 986	8.20
9.	K.NO. 976	3.12
10.	K.NO. 939/747	1.96
11.	PRIVATE LAND	1.67
12.	K.NO. 017	10.63
13.	VILLAGE BASNI	26.53
14.	VILLAG MEGHWALON KI DHANI	10.43
TOTAL (A)		155.22

S.NO.	PARTICULAR	DRAWING NO.	APPROVED BY	DATED
1.	PLOT NO. F-470 TO H-482(K.NO.740/1034)	RUI/11/147/2002	SR.R.M./JUI/10/99	10/1999
2.	PLOT NO. F-691 TO H-705	IP/1148/2002	CMD	27.02.02
3.	PLOT NO. F-706 TO F-716 (K.NO.1089)	IP/1148/2002	CMD	01.03.02
4.	PLOT NO. 721 TO 722(K.NO.740/990)	IP/58/2003	CMD	01.08.03
5.	PLOT NO. 723 TO 747(K.NO.740/990)	IP/62/2003	CMD	23.10.03

औद्योगिक आधारभूत संरचना समिति (आई. डी.सी.) मीटिंग दि. 10.2.2010  
 आईएम न. 11 द्वारा लिये गये निर्णय अनुसार यह तय किया गया कि ग्राम  
 बासनी जिला जोधपुर के खसरा नं. 1141/738 क्षेत्रफल 10 बीघा 08 बिस्वा  
 को यदि जोधपुर विकास प्राधिकरण द्वारा नियमानुसार नियमन किया जाता है तो  
 निगम को कोई आपत्ति नहीं है।

COMMERCIAL PLOT 'ABCD' (RIICO)OFFICE  
 BUILDING IS APPROVED BY M.D. VIDE  
 N/15. DT. 16.12.08

(MUKESH MITTAL)  
 DY. TOWN PLANNER

SARASWATI NAGAR

SARASWATI NAGAR

FROM PALI  
 MAIN ROAD